

FILED
OFFICE OF THE
SECRETARY
MAR 18 A 10:01
FEDERAL ENERGY
REGULATORY COMMISSION



ORIGINAL

Calhoun LNG Project

Calhoun LNG, L.P.
Point Comfort Pipeline Company, L.P.

Volume II Non Internet Public



March 18, 2005



ORIGINAL

KING & SPALDING LLP

1185 Avenue of the Americas
New York, New York 10036-4003
www.kslaw.com

Lisa M. Tonery
Direct Dial: 212-556-2307
Direct Fax: 212-556-2222
ltonery@kslaw.com

March 18, 2005

The Honorable Magalie R. Salas
Secretary
Federal Energy Regulatory Commission
888 First Street N.E.
Washington, D.C. 20426

FILED
OFFICE OF THE
SECRETARY
2005 MAR 18 A 9:59
FEDERAL ENERGY
REGULATORY COMMISSION

Re: Calhoun LNG, L.P. 91
Docket No. CP05-__-000

Point Comfort Pipeline Company, L.P.
Docket No. CP05-__-000

Dear Ms. Salas:

Enclosed for filing pursuant to Section 3 of the Natural Gas Act ("NGA"), 15 U.S.C. § 717(b)(a)(2004), and Parts 153 and 380 of the Commission's Regulations, 18 C.F.R. Parts 153 and 380 (2004), is an "Application for Authorization to Site, Construct and Operate Liquefied Natural Gas Import Facilities" ("Application") submitted by Calhoun LNG, L.P. ("CLNG") and Point Comfort Pipeline Company ("PCPLC") (together "the Applicants").

CLNG is seeking authorization to site, construct and operate a liquefied natural gas ("LNG") receiving terminal and associated facilities to be located at the Port of Port Lavaca - Point Comfort as a place of entry for the importation of LNG. PCPLC is also seeking authorization under NGA Section 3(a) to site, construct and operate an associated send-out pipeline to connect the CLNG import terminal to Texas intrastate pipelines and an industrial end-user.

This Application consists of the following material:

- Transmittal Letter;
- Application Volume (includes Form of Notice for the Federal Register and Exhibits A, B and C required by Section 153.8(a)(1), (2) and (3) of the Commission's Regulations, 18 C.F.R. § 153.8(a)(1), (2) and (3) and Exhibit Z (Letters in Support of Project) (PUBLIC);

The Honorable Magalie R. Salas

March 18, 2005

Page 2

- Exhibit F:
 - Exhibit F, Public Information Volume, Volume I (Environmental Report – Public versions of Resource Report Numbers 1-3 and 5-12 and Public Tables, Figures and Appendices) (**PUBLIC**);
 - Exhibit F, Non-Internet Public Volume, Volume II (Environmental Report – Non-Internet Public portions of Resource Reports) (**NON-INTERNET PUBLIC**);
 - Exhibit F, Critical Energy Infrastructure Volume, Volume III (Environmental Report – Resource Report Number 12, Appendix 11C from Resource Report 11, and CEII Figures from Resource Reports 1-3 and 5-12) (**CRITICAL ENERGY INFRASTRUCTURE INFORMATION – Do Not Release**); and
 - Exhibit F, Privileged and Confidential Volume, Volume IV (Binders 1-5) (Environmental Report –Resource Report Number 4) (**PRIVILEGED AND CONFIDENTIAL INFORMATION – Do Not Release**).

Information contained in Exhibit F., Privileged and Confidential Volume IV contains location, character and ownership information about cultural resources or access to such information. In accordance with Section 388.112 of the Commission's regulations, 18 C.F.R. § 388.12 (2004), the Applicants request that the Commission treat this information as privileged and confidential information. Questions regarding this request for privileged and confidential treatment should be directed to the undersigned.

Information in Exhibit F, Critical Energy Infrastructure Volume III (Binders 1-5) regarding the proposed CLNG terminal contains Critical Energy Infrastructure Information ("CEII") as defined in Section 388.113(c)(1) of the Commission's regulations, 18 C.F.R. §388.113(c)(1)(2004). CLNG requests confidential treatment for this material which should not be released to the public. Accordingly, this Volume has been marked as "Contains Critical Energy Infrastructure Information."

Pursuant to Rule 388.112 of the Commission's Rules of Practice and Procedure, 18 C.F.R. § 388.112 (2004), the Applicants are submitting an original and seven (7) copies of the Application Volume, Exhibit F, Public Volume No. I and Exhibit F, Non-Internet Public Volume II. The Applicants are submitting one (1) original version of Exhibit F, Privileged and Confidential Volume No. IV, which is marked "CONTAINS PRIVILEGED AND CONFIDENTIAL INFORMATION – DO NOT RELEASE". CLNG is submitting an original and two (2) copies of Exhibit F, Critical Energy Infrastructure Volume No. III (Binders 1-5), each of which is marked "CONTAINS CRITICAL ENERGY INFRASTRUCTURE INFORMATION." These volumes should not be released.

The Honorable Magalie R. Salas

March 18, 2005

Page 3

The Applicants also are submitting three Compact Diskettes containing the following information (1) one diskette containing the Application; (2) one diskette containing Public Volume No. I, and (3) one diskette containing a Form of Notice suitable for the Federal Register.

The Applicants requests that correspondence and communications concerning this filing be directed to the following:

Lisa M. Tonery
King & Spalding LLP
1185 Avenue of the Americas
New York, NY 10036
Tel: (212) 556-2307
Fax: (212) 556-2222
E-mail: ltonery@kslaw.com

Rafael Garcia
Calhoun LNG, L.P.
Three Riverway
Suite 525
Houston, Texas 77056
Tel.: (713) 439-0503
Fax: (713) 572-3201
E-mail: rafael.garcia@calhounlng.com

Pursuant to Rule 2011(c)(5) of the Commission's Rules of Practice and Procedure, 18 CFR § 385.2011(c)(5), the undersigned states that the paper copies contain the same information as contained on the electronic media, that she knows the contents of the paper copies and the electronic media, and that, to the best of her information, knowledge, and belief, the contents are true.

Respectfully submitted,

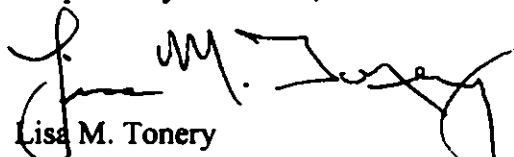

Lisa M. Tonery
Attorney for Calhoun LNG, L.P. and
Point Comfort Pipeline Company, L.P.

Enclosures

**CALHOUN LNG, L.P. &
POINT COMFORT PIPELINE COMPANY, L.P.**

FERC SECTION 3 APPLICATION

TABLE OF CONTENTS

VOLUME I: PUBLIC

Resource Report # 1 – General Project Description

Appendix 1A	Agency Correspondence & Calhoun LNG Communications Plan
Appendix 1B	Aerial Location Map Series (See Volume II)
Appendix 1C	Location Maps with USGS Topographic Background (See Volume II)
Appendix 1D	Preliminary Alignment Sheet Series (See Volume II)
Appendix 1E	Landowner Property Location Maps (See Volume II)
Appendix 1F	Gantt Chart of Construction Schedule
Appendix 1G	Access Roads Index (See Volume II)
Appendix 1H	US Army Corp of Engineers 404 Permit Application for the Port (To be Provided)

Resource Report # 2 – Water Use & Quality

Appendix 2A	FERC Plan and Procedures
Appendix 2B	Wetland Delineation Report
Appendix 2C	USACE Environmental Assessment: Assumption of Maintenance for Point Comfort Turning Basin (2002) and TNRCC, Texas Water Quality Inventory Map
Appendix 2D	NWI Maps (See Volume II)

Resource Report # 3 – Fish Wildlife & Vegetation

Appendix 3A	Field Observations & Other Studies of Lavaca and Cox Bays
Appendix 3B	Sport and Commercial Landings Data and Trends for Matagorda Bay
Appendix 3C	Essential Fish Habitat
Appendix 3D	Scientific Names of Species Mentioned in the Environmental Report
Appendix 3E	Summary of Selected Biological Studies of Lavaca and Cox Bays

Resource Report # 5 – Socioeconomics

Resource Report # 6 – Geological Resources

**CALHOUN LNG, L.P. &
POINT COMFORT PIPELINE COMPANY, L.P.**

FERC SECTION 3 APPLICATION

TABLE OF CONTENTS

Resource Report # 7 – Soils

Resource Report # 8 – Land Use Recreation and Aesthetics

Appendix 8A Map Supplement (See Volume II)

Appendix 8B Current Views of Proposed LNG Terminal Site from Various Locations

Resource Report # 9 – Air & Noise Quality

Appendix 9A Air Permit Application to TCEQ

Appendix 9B Noise Impact Analysis

Appendix 9C Wind Rose

Resource Report #10 – Alternatives

Resource Report #11 – Reliability and Safety

Appendix 11A Emergency Response Plan (A4106-01-050301-0002)

Appendix 11B MSDS Information

Resource Report #12 – PCB Contamination

VOLUME II: NON-INTERNET PUBLIC MAP DRAWINGS AND FIGURES

Resource Report #1 - Non Internet Public (8 1/2 x 11) Figures

Figure 1.1-15 Meter Site at LNG Terminal

Figure 1.1-16 Launcher Site (Gas & NGL) at MP 0.00

Figure 1.1-17 Proposed 30" Gas Pipeline Receiver Site at MP 12.00

Figure 1.1-18 NGL Receiver and Meter Site (Formosa Hydrocarbons) at MP 1.94

Figure 1.1-19 Gas Meter Site (Formosa Hydro Carbons) at MP 1.70

Figure 1.1-20 Gas Meter Site (Channel / HPL) at MP 5.12

Figure 1.1-21 Gas Meter Site (KM Tejas) at MP 12.01

Figure 1.1-22 Gas Meter Site (Valero)

Figure 1.2-1 Proposed Pipe Laydown / Contractor Yard Location Map

Resource Report #1 - Appendix 1-B - Aerial Photo Location Maps

Aerial Photo - Location Map Sheet 1 of 9

**CALHOUN LNG, L.P. &
POINT COMFORT PIPELINE COMPANY, L.P.**

FERC SECTION 3 APPLICATION

TABLE OF CONTENTS

Aerial Photo - Location Map Sheet 2 of 9

Aerial Photo - Location Map Sheet 3 of 9

Aerial Photo - Location Map Sheet 4 of 9

Aerial Photo - Location Map Sheet 5 of 9

Aerial Photo - Location Map Sheet 6 of 9

Aerial Photo - Location Map Sheet 7 of 9

Aerial Photo - Location Map Sheet 8 of 9

Aerial Photo - Location Map Sheet 9 of 9

**Resource Report #1 - Appendix 1-C Location Maps with USGS Topographic
Background**

Project Quad - Location Map Sheet 1 of 3

Project Quad - Location Map Sheet 2 of 3

Project Quad - Location Map Sheet 3 of 3

Resource Report #1 - Appendix 1-D Preliminary Alignment Sheets

Preliminary Alignment Sheet 1 of 9

Preliminary Alignment Sheet 2 of 9

Preliminary Alignment Sheet 3 of 9

Preliminary Alignment Sheet 4 of 9

Preliminary Alignment Sheet 5 of 9

Preliminary Alignment Sheet 6 of 9

Preliminary Alignment Sheet 7 of 9

Preliminary Alignment Sheet 8 of 9

Preliminary Alignment Sheet 9 of 9

Resource Report #1 - Appendix 1-E - Landowner Property Location Maps

Land Owner Property - Location Map Sheet 1 of 3

Land Owner Property - Location Map Sheet 2 of 3

Land Owner Property - Location Map Sheet 3 of 3

**CALHOUN LNG, L.P. &
POINT COMFORT PIPELINE COMPANY, L.P.**

FERC SECTION 3 APPLICATION

TABLE OF CONTENTS

Resource Report #1 - Appendix 1-G - Access Roads Index

Access Roads Location Map Sheet 1 of 9 (No Access Roads Needed)
Access Roads Location Map Sheet 2 of 9 (No Access Roads Needed)
Access Roads Location Map Sheet 3 of 9
Access Roads Location Map Sheet 4 of 9
Access Roads Location Map Sheet 5 of 9
Access Roads Location Map Sheet 6 of 9
Access Roads Location Map Sheet 7 of 9
Access Roads Location Map Sheet 8 of 9 (No Access Roads Needed)
Access Roads Location Map Sheet 9 of 9

Resource Report #2 - APPENDIX 2-D - NWI Maps

National Wetland Inventory - Location Map Sheet 1 of 4
National Wetland Inventory - Location Map Sheet 2 of 4
National Wetland Inventory - Location Map Sheet 3 of 4
National Wetland Inventory - Location Map Sheet 4 of 4

Resource Report #7 - APPENDIX 7-A - Soils Series Maps

Soil Series Map Sheet 1 of 2
Soil Series Map Sheet 2 of 2

Resource Report #8 - APPENDIX 8-A - Land Use Maps

Land Use - Location Map Sheet 1 of 6
Land Use - Location Map Sheet 2 of 6
Land Use - Location Map Sheet 3 of 6
Land Use - Location Map Sheet 4 of 6
Land Use - Location Map Sheet 5 of 6
Land Use - Location Map Sheet 6 of 6

**CALHOUN LNG, L.P. &
POINT COMFORT PIPELINE COMPANY, L.P.**

FERC SECTION 3 APPLICATION

TABLE OF CONTENTS

VOLUME III: CEII

Binder 1 of 5

Resource Report #11 – Reliability and Safety (Appendix 11C Only, Report is in Volume I)

Appendix 11C Preliminary Threat Assessment

Resource Report #13 – Additional Information Related to LNG Plants

Binder 2 of 5

Appendix 1A	Plot Plans (Overall Site and Area Details)
Appendix 1B	Fire Protection System Layouts (Overall Site and Area Details)
Appendix 1C	Hazard Detection System Layouts (Overall Site and Area Details Fire/Gas/Smoke/Low Temp)
Appendix 1D	ESD System Cause and Effect Chart
Appendix 1E	Spill Containment System Layout
Appendix 1F	Fuel Gas System Layout
Appendix 1G	LNG Storage Tank Drawings
Appendix 1H	Process Flow Diagram
Appendix 1I	Process Material Balances

Binder 3 of 5

Appendix 1J	Piping & Instrumentation Drawings
Appendix 1K	Electrical Load List
Appendix 1L	Electrical One-Line Drawings
Appendix 1M	Electrical Area Classification Drawings
Appendix 1N	Design Codes and Standards
Appendix 1O	Permits
Appendix 2A	Fail Safe Shut-Off Valves Information
Appendix 2B	Equipment List
Appendix 2C	Major Equipment Data Sheets

CALHOUN LNG, L.P. & POINT COMFORT PIPELINE COMPANY, L.P.

FERC SECTION 3 APPLICATION

TABLE OF CONTENTS

Binder 4 of 5

Appendix 2D	Equipment Vendor Data
Appendix 2E	Unloading Arms
Appendix 3A	Thermal Exclusion Vapor Dispersion Report
Appendix 3B	Geotechnical Report

Binder 5 of 5

Appendix 3C	Seismic Hazard Analysis Report
Appendix 3D	Topographical Survey
Appendix 3E	Heavy Hydrocarbon Flare
Appendix 3F	Basis of Design, Calhoun LNG Terminal
Appendix 3G	Vessel Maneuvering Study
Appendix 3H	USACE Section 10 Permit Application
Appendix 3I	Letter from AEP
Appendix 3J	Allision Study
Appendix 3K	CCND MSC Study Agreement with USACE
Appendix 3L	Preliminary Hazard Reviews
Appendix 3M	Coast Guard LOI
Appendix 3N	LNG Tank Basis of Design
Appendix 4A	EPC Schedule
Appendix 5A	Facility Piping (30" and 12" lines)
Additional CEII Figures from other Resource Reports	

VOLUME IV: PRIVILEGED

Resource Report # 4 – Cultural Resources

Appendix 4-1	Texas Historical Commission Correspondence
Appendix 4-2	Native American Tribes or Groups Correspondence

**CALHOUN LNG, L.P. &
POINT COMFORT PIPELINE COMPANY, L.P.**

FERC SECTION 3 APPLICATION

TABLE OF CONTENTS

Appendix 4-3	a) Final Cultural Resources Survey and Archaeological Inventory Report (Handly et al. 2005)
	b) Unexpected Discoveries and Emergency Procedures Plan

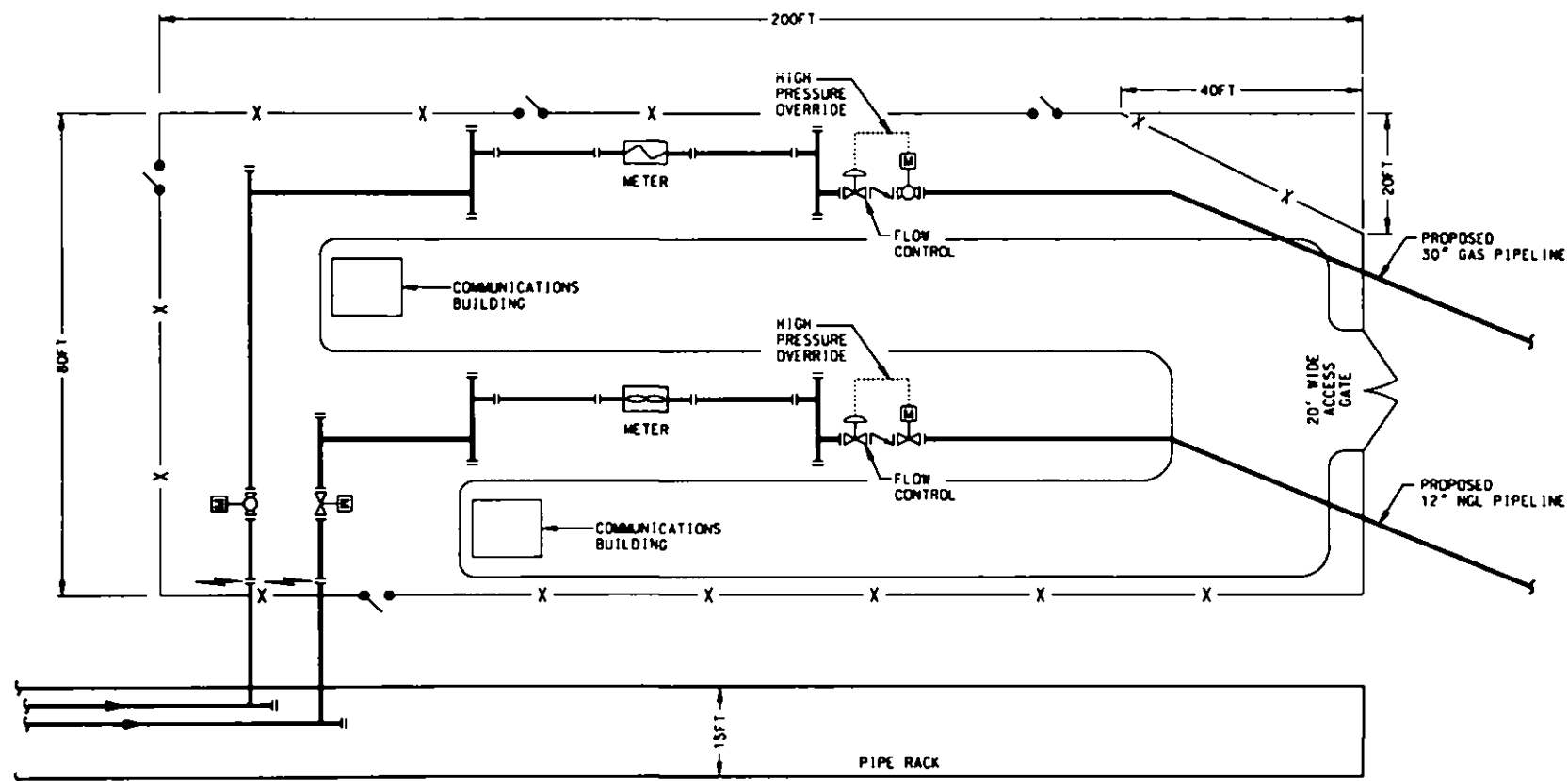

NON-INTERNET PUBLIC

NOTES:

1. BASED ON THE IR ORTHO-IMAGERY ACQUIRED DECEMBER, 2004.

NO.	REVISION	DATE	BY	CHKD	APP'D	DATE	NO.
1	DESIGNED FOR PERM (a) PERMIT	3/8/05	JS	SAZ			
2							
3							
4							
5							
6							
7							
8							
9							
10							
11							
12							
13							
14							
15							
16							
17							
18							
19							
20							



CALHOUN LNG

PROPOSED 30" GAS AND 12" NGL PIPELINES
NEAR THE 48 LNG STORAGE
CALHOUN COUNTY, TEXAS
FIGURE 1.1-15

PROJECT NO. A4106-01-05130-0010

REV. A

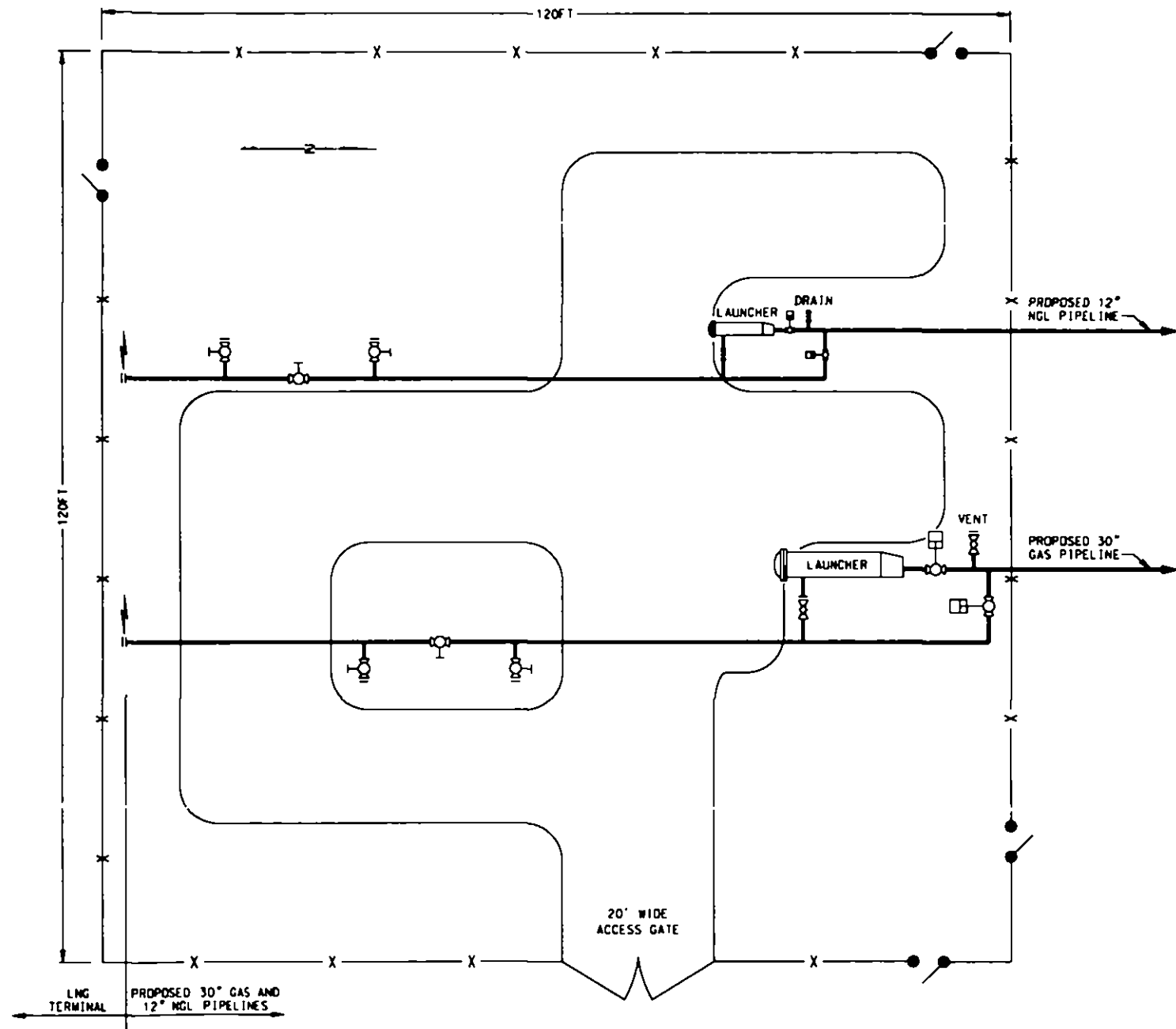

NON-INTERNET PUBLIC

NOTES:

1. BASED ON THE 1R ORTHO-IMAGERY ACQUIRED DECEMBER, 2004.

NO.	REVISION	DATE	BY	CHK'D	APP'D	CLIENT JOB NO.
1						
2						
3						
4						
5						
6						
7						
8						
9						
10						
11						
12						
13						
14						
15						
16						
17						
18						
19						
20						



CALHOUN LNG	
PROPOSED 12" GAS AND 12" NGL PIPELINES LAUNCHER SITES (NGL & GAS) AT N.P. 0.00 CALHOUN COUNTY, TEXAS FIGURE 1.1-14	REV A
PROJECT NO. A4106-01-051307-0001	

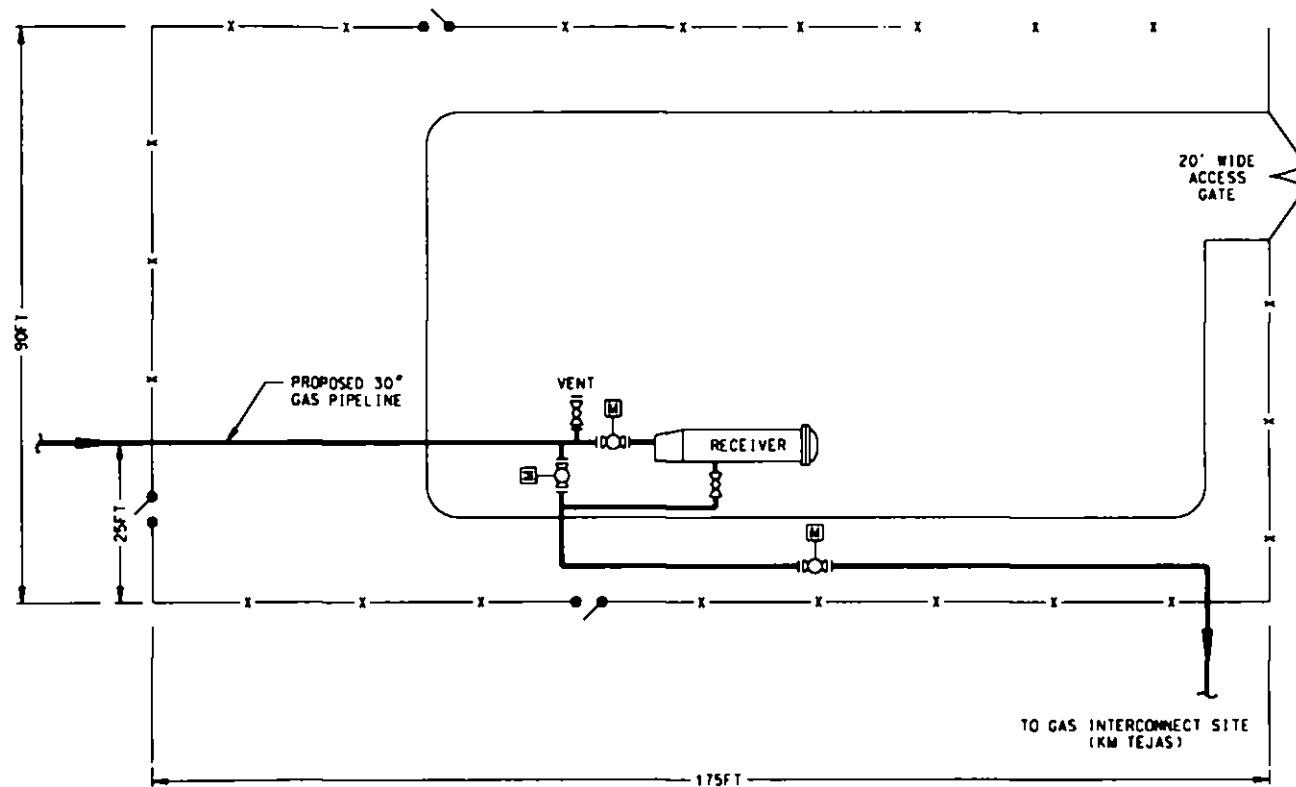

NON-INTERNET PUBLIC

NOTES:

1. BASED ON THE IR ORTHO-IMAGERY ACQUIRED DECEMBER, 2004.

[illegible]

CALHOUN LNG
OF THE KING OF PEARL LARSEN - PEARL COUNTRY
Pearl Country - Pearl Country
PO Box 20 / Apr. Garden, Texas 75820 / (936) 201-01

	CALHOUN LNG	
	PROPOSED 37" GAS PIPELINE RECOVER SUE AT WP 12.04 JACKSON COUNTY, TEXAS FORM L-1-17	
DRAWING NO.	A4108-01-081207-3911	REV. A

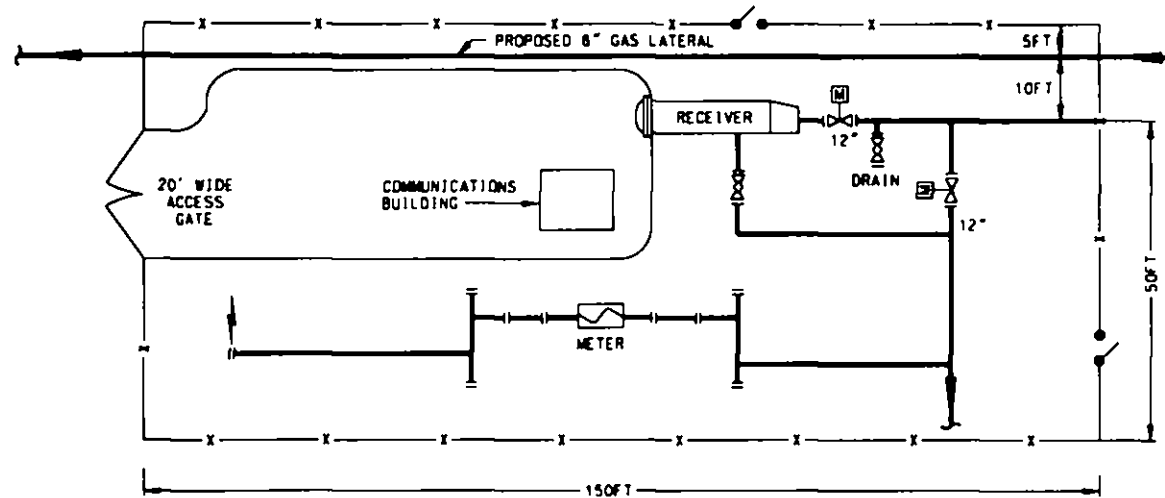

NON-INTERNET PUBLIC

NOTES:

1. BASED ON THE IR ORTHO-IMAGERY ACQUIRED DECEMBER, 2004.

NO.	REVISION	DATE	BY	CHK'D	APP'D	CLIENT
A	ISSUED FOR PERM. (24) PERMIT					
NO.						

EXHIBIT	NO.	DATE	REVISION
DESIGN	NO.		
CHECKED	NO.		
APPROVED	NO.		
SCALE	1" = 40'		
SHEET	1 OF 1		
CLIENT			
CLIENT JOB NO.			

CALHOUN LNG
 4000 E. 10th St. • P.O. Box 1000 • Fairbanks, Alaska 99701
 (907) 452-1234 • FAX (907) 452-1235
 www.calhounlsg.com



CALHOUN LNG
 PROPOSED 30" GAS AND 12" LIQ. PIPELINES
 W/ RECEIVER & METER STS.
 CALHOUN COUNTY, AK
 FIGURE 1.1-1A
 DRAWING NO. A4106-01-051307-3000
 REV A

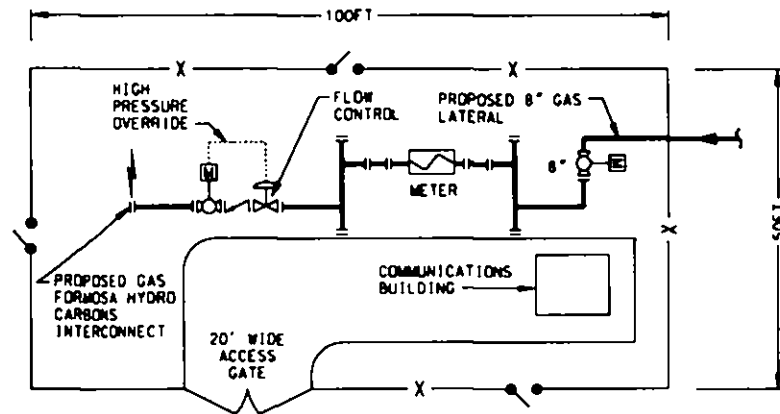

NON-INTERNET PUBLIC

NOTES:

1. BASED ON THE IR ORTHO-IMAGERY ACQUIRED DECEMBER, 2004.

[illegible]

THE CALHOUN LNG

Executive Director - Public Center

Ask the DJ / Pick Another Tune (10%) / (10000-00)



CALHOUN LNC

PROPOSED 8" GAS LATERAL
ONE HOLE PER (FURNACE HOLES CIRCLES) MP 1.30
CLARK COUNTY, KANSAS
FIGURE 1.1-19

CLASSIFICATION
A4108-01-051307-3002

A4108-01-051207-3802

AN

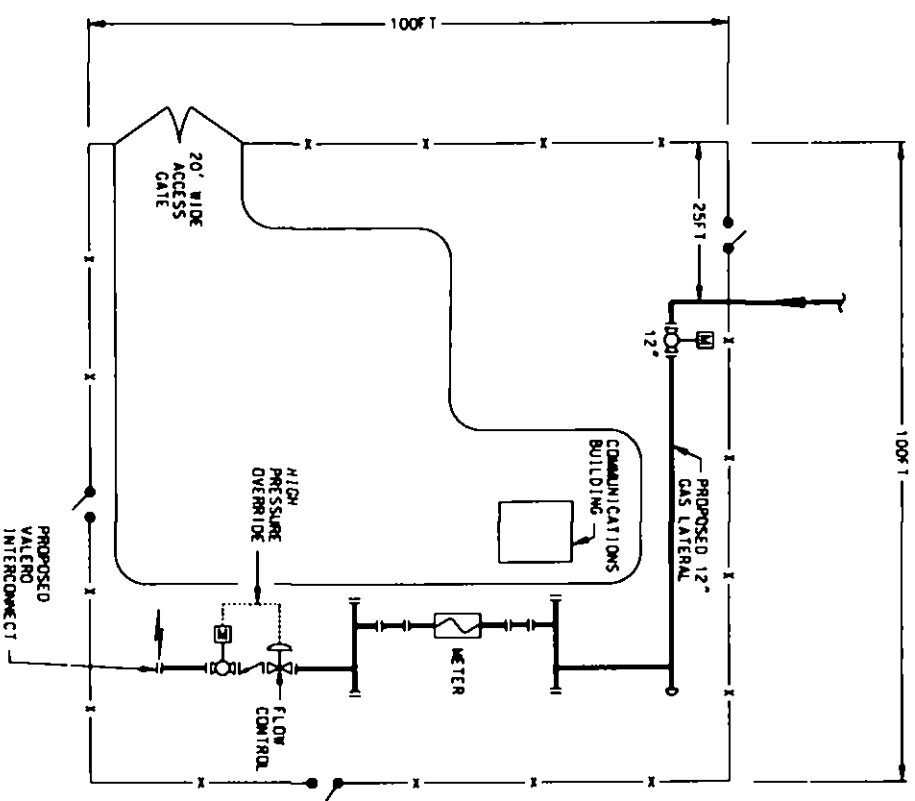

NON-INTERNET PUBLIC

NOTES

1. BASED ON THE 18 DRINK-WATER ACQUIRED DECEMBER, 2004.

NO.	REVISION	DATE	BY	CHKD	APP'D	DESCRIPTION
1						DESIGNED FOR THE 18 DRINK-WATER ACQUIRED DECEMBER, 2004.
2						
3						
4						
5						
6						
7						
8						
9						
10						
11						
12						
13						
14						
15						
16						
17						
18						
19						
20						
21						
22						
23						
24						
25						
26						
27						
28						
29						
30						
31						
32						
33						
34						
35						
36						
37						
38						
39						
40						
41						
42						
43						
44						
45						
46						
47						
48						
49						
50						
51						
52						
53						
54						
55						
56						
57						
58						
59						
60						
61						
62						
63						
64						
65						
66						
67						
68						
69						
70						
71						
72						
73						
74						
75						
76						
77						
78						
79						
80						
81						
82						
83						
84						
85						
86						
87						
88						
89						
90						
91						
92						
93						
94						
95						
96						
97						
98						
99						
100						

CALHOUN LNG



CALHOUN LNG

PROPOSED 12" GAS LATERAL
 GAS LATERAL
 11-12

REV A

3/8/2005 2:05:11 PM R:\PRJ\Mapping\FERC\LocMaps\Other\A4106-01-051307-0907.agx





LEGEND:

- A** 60 ACRES
- B** 20 ACRES

NOTES:

- 1. COORDINATE SYSTEM USED IS NAD83, TEXAS STATE PLANE SOUTH CENTRAL ZONE, SURVEY FEET.
- 2. IMAGES SHOWN ARE U.S.G.S. 250K DRG IMAGES.

NON-INTERNET PUBLIC

										ENGINEER PES DATE 01/20/2006				CALHOUN LNG			
										DRAWN JB DATE							
										CHECKED GAT DATE							
										APPROVED DATE							
										SCALE 1" = 1500' SHEET: 1 OF 1							
										JOB NO. A-4106				PROPOSED PIPE LAYDOWN / CONTRACTOR YARDS LOCATION MAP CALHOUN COUNTY, TEXAS FIGURE 1.2-1			
										CLIENT							
A										ISSUED FOR FERC 3(a) PERMIT						P.D. No. 707 / Plant Capacity: 1000 / 1700 / 1 (10/10/17) 3013	
NO										REVISION							
										DATE 03/15/2006		SN JS		DRAWING NO. A4106-01-051307-0907		REV A	
										DATE		DRAWN					
												CHK'D HSE					
										APP'D		CLIENT JOB NO.					

LARGE-FORMAT IMAGES

One or more large-format images (over 8½" X 11") go here. These images are available in E-Library at:

For Large-Format(s):

Accession No.:

20050325-0049

Security/Availability:

☐ PUBLIC

☒ NIP

☐ CEII

☐ NON-PUBLIC/PRIVILEGED

File Date: 3/18/05

Docket No.: CP05-91

Parent Accession No.: 20050325-0048

Set No.: 1 of 1

Number of page(s) in set: 46